

MAP :- BUILDING PLAN OF "DEV KANYA MAHAVIDHYALAYA- DEOLI (TONK)

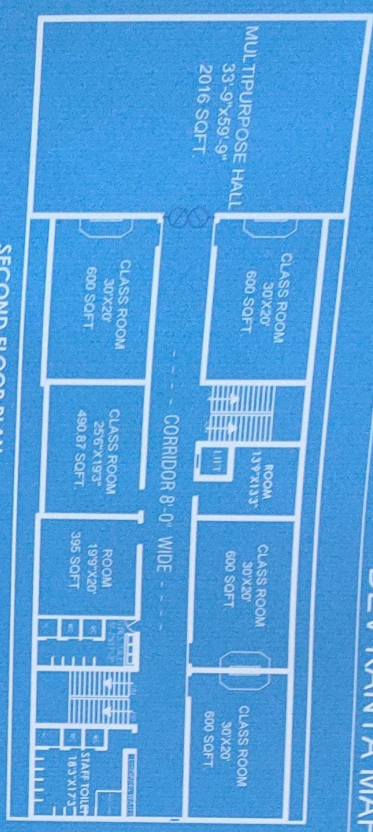

SECOND FLOOR PLAN

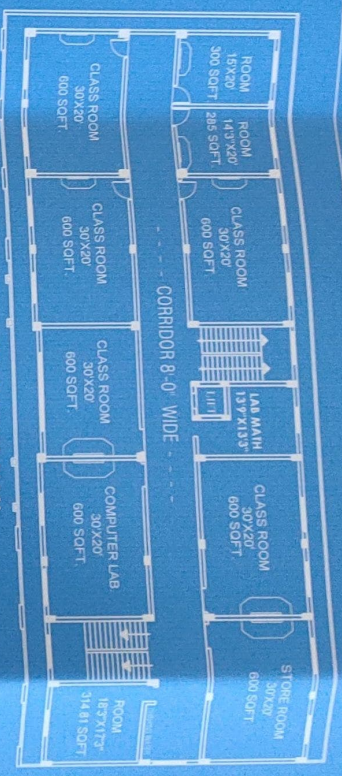

THIRD FLOOR PLAN

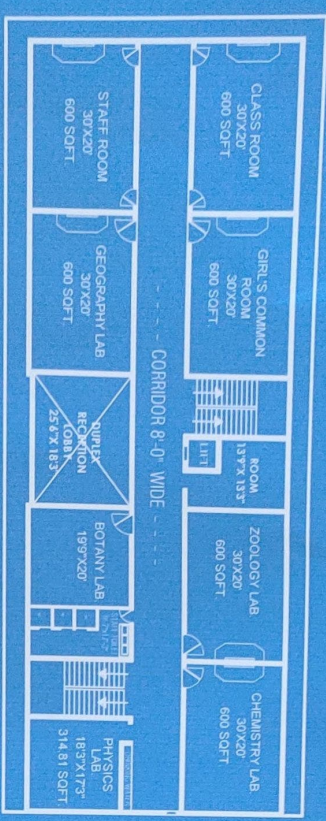

FIRST FLOOR PLAN

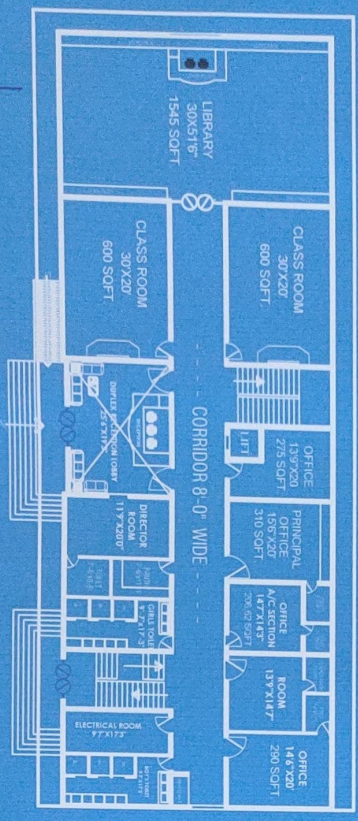

GROUND FLOOR PLAN

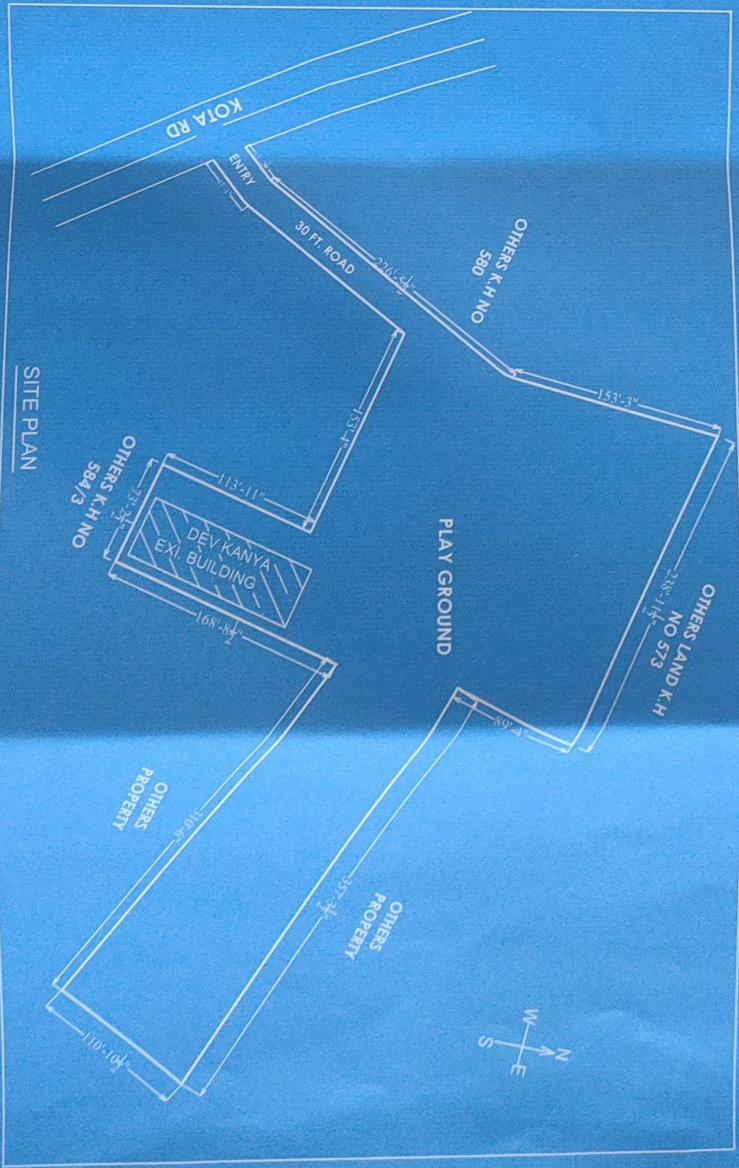

SITE PLAN

GROUND FLOOR AREA - 180'x67' = 12060 Sq. ft.
FIRST FLOOR AREA - 180'x67' = 12060 Sq. ft.
SECOND FLOOR AREA - 180'x67' = 12060 Sq. ft.
THIRD FLOOR AREA - 180'x67' = 12060 Sq. ft.
TOTAL BUILTUP AREA - 48240 SQ. FT.

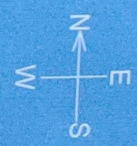

MANISH KUMAR JAIN  
B.E. CIVIL  
DEOLI, TONK (RAJ.)

श्री देवकन्या महा विद्यालय  
सम्मान (टंक)

SIGN OF APPLICANT



**SHREE DEVNARAYAN GRAM VIKAS SANSTHAN --TONG  
DEVKANYA SHIKSHAK PRASHIKSHAN MAHAVIDHYALAYA  
VILL -- KUCHALWARA TEH- JAHAZPUR  
AT KHASRA NO.-- 1852 & 1846  
906 & 906**

OTHER LAND

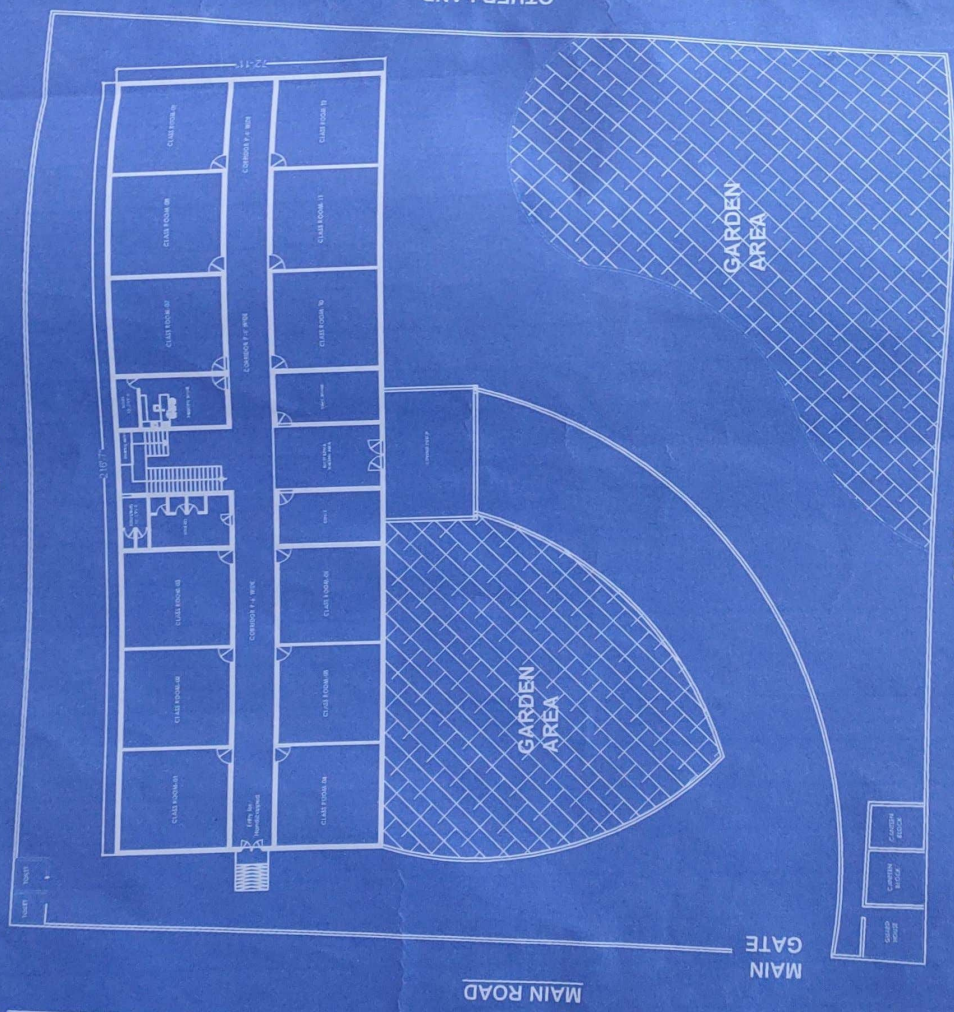

**SITE PLAN**

OTHER LAND

श्री देवनायण ग्राम विकास संस्थान (टोंक)  
श्री देवनायण ग्राम विकास संस्थान (टोंक)  
श्री देवनायण ग्राम विकास संस्थान (टोंक)  
श्री देवनायण ग्राम विकास संस्थान (टोंक)

PROJECT:-  
श्री देवनायण ग्राम विकास संस्थान (टोंक)

SHREE DEVNARAYAN GRAM VIKAS SANSTHAN --TONG  
DEVKANYA SHIKSHAK PRASHIKSHAN MAHAVIDHYALAYA  
VILL -- KUCHALWARA TEH- JAHAZPUR  
AT KHASRA NO.-- 1852 & 1846  
906 & 906

PROJECT:-

S.NO	DATE	PRINTS
01		

DWG ISSUED ON

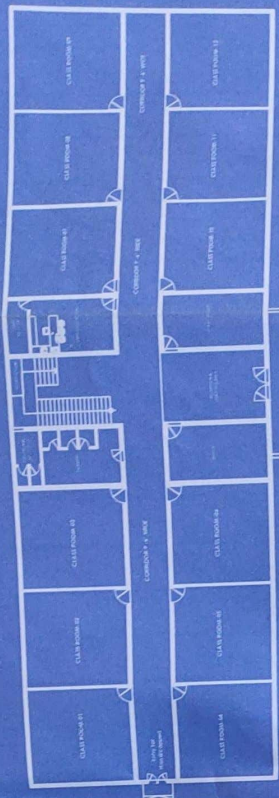

**GROUND FLOOR PLAN**

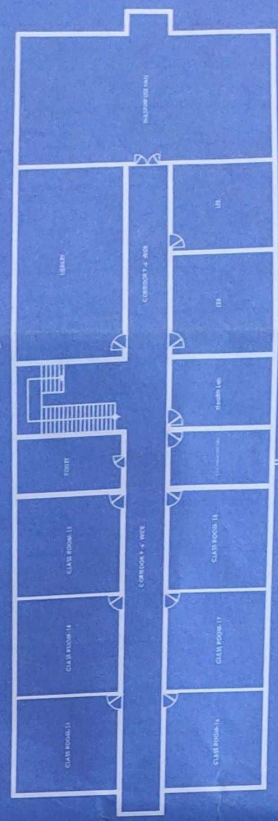

**FIRST FLOOR PLAN**

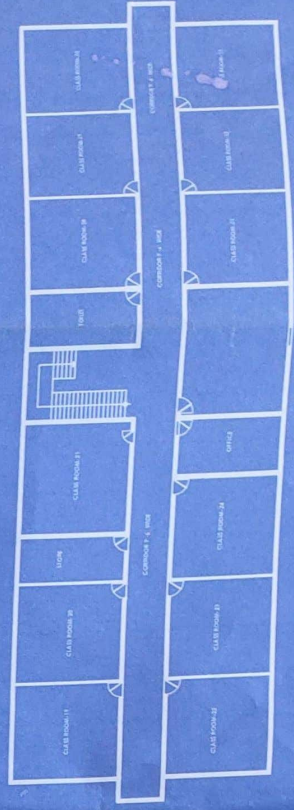

**SECOND FLOOR PLAN**

AREA DETAIL:-  
LAND AREA -- 3237.37 SQMT  
BUILT UP AREA  
GROUND FLOOR BUILT UP AREA -- 16200 SFT / 1495 SQMT  
FIRST FLOOR BUILT UP AREA -- 15179 SFT / 1406.2 SQMT  
SECOND FLOOR BUILT UP AREA -- 15179 SFT / 1406.2 SQMT  
CANTEN BLOCK & TOILET -- 860 SFT / 79.6 SQMT  
TOTAL BUILT UP AREA = 48093 SFT / 4465.3 SQMT

ARCHITECTS  
**Hitesh Kumar Sharma**  
Studio 5 Architects  
Ar. Hitesh Kumar Sharma  
Ar. Hitesh Kumar Sharma  
Ar. Hitesh Kumar Sharma  
Ar. Hitesh Kumar Sharma

श्री देवनायण ग्राम विकास संस्थान (टोंक)  
श्री देवनायण ग्राम विकास संस्थान (टोंक)  
श्री देवनायण ग्राम विकास संस्थान (टोंक)  
श्री देवनायण ग्राम विकास संस्थान (टोंक)

सवि

श्री देवनायण ग्राम विकास संस्थान (टोंक)

श्री देवनायण ग्राम विकास संस्थान (टोंक)

श्री देवनायण ग्राम विकास संस्थान (टोंक)

श्री देवनायण ग्राम विकास संस्थान (टोंक)

श्री देवनायण ग्राम विकास संस्थान (टोंक)

श्री देवनायण ग्राम विकास संस्थान (टोंक)